FENIX

Illuminate Your Adventure

Rugged built, stunning bright

HL23 Adventure proof headlamp

IP68 Rated

Max 150 lumens

HL23 IP68 rated adventure proof headlamp

Rugged Aluminum housing and waterproof construction, the IP68 rated HL23 adventure proof headlamp is ready for anything you can throw at it. Armed with a powerful Cree XP-G2 LED, this one AA battery powered headlamp provides 150-lumen output with 55-meter beam distance. Featuring three brightness levels, HL23 is a great choice for your nighttime adventures.

HL23 IP68 rated adventure proof headlamp

Cadet Grey

Champagne Gold

HL23 IP68 rated adventure proof headlamp

- Waterproof, shockproof, dustproof
- Rugged aluminum housing
- 150–lumen maximum output
- Three brightness levels

HL23 IP68 rated
adventure proof headlamp
Waterproof up to 2 meters
for 30 minutes
Don’t let water interrupt your nighttime
adventure.

HL23
IP68 rated
adventure proof headlamp
Impact resistance up to 2 meters
Falling out of your pocket won't ruin it.

HL23 IP68 rated
adventure proof headlamp
IP68 rated
Absolutely dustproof
Don’t let the fear of dust and sand
stand in your way.

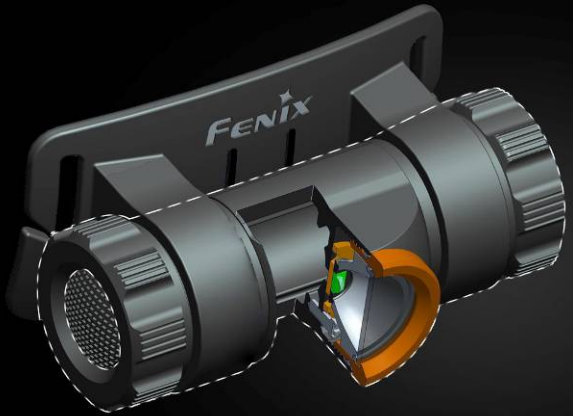

Rugged aluminum housing

To shed heat and impact.

HL23
IP68 rated
adventure proof headlamp
150-lumen maximum output
Equipped with Cree XP-G2 LED, the HL23 headlamp features
150-lumen maximum output with 55-meter beam distance.

Three brightness levels

Give you the total command over runtime and output.

HL23 IP68 rated adventure proof headlamp

On/off

Press and hold the switch for 0.5 seconds.

Output selection

Press the switch to cycle through three brightness levels in the order of High→Low→Mid when the light is turned on.

HL23 IP68 rated
adventure proof headlamp

Powered by one AA battery

HL23 IP68 rated adventure proof headlamp

ANSI/NEMA FL 1		High	Mid	Low
Output		150 Lumens	50 Lumens	3 Lumens
Runtime	Ni-MH Battery	1h20min	5h40min	100h
	Alkaline Battery	1h	4h25min	110h
Distance		55m (Max)		
Intensity		758cd (Max)		
Impact resistance		2m		
Dustproof&waterproof		IP68		

The above-mentioned parameters (lab tested by Fenix according to ANSI/NEMA FL1 standard using 2500mAh Ni-MH AA battery and the included alkaline AA battery) are approximate and may vary between different lights, batteries and environments.

HL23 IP68 rated adventure proof headlamp

- Uses Cree XP-G2 R5 LED with a lifespan of 50,000 hours
- Uses one AA (Ni-MH, Alkaline) battery
- SIZE: 71mm×38.9mm×40mm (2.79" ×1.53"×1.57")
- WEIGHT: 52g (1.76 oz) excluding battery
- Digitally regulated output maintains constant brightness
- 60 degree tilt mechanism
- Fast, convenient all-in-one button switch
- Reverse polarity protection guards against improper battery installation
- Made from durable aluminum alloy and plastic
- Premium Type Ⅲ hard-anodized anti-abrasive finish
- Toughened ultra-clear glass lens with anti-reflective coating

HL23 IP68 rated adventure proof headlamp

Included in the package

- HL23 headlamp × 1
- AA battery (alkaline) × 1
- Spare O-ring ×1
- User manual ×1
- Warranty card ×1