

HOPI

beachfront

HO



- 🏠 Longhouse; 4 two-room units
- 📍 Located between Cayuga and Algonquin
- 🚻 Bathroom with tub/shower combo

- ⛶ Porch and mini fridge
- 🔥 Units 1, 2, & 3 have fire pits
- ♿ No handicap rooms

Beds & Capacity by Unit

| | Unit # | 1 | 2 | 3 | 4 |
|----------|-----------------------------------|---|---|---|---|
| Beds | Twin | 2 | 2 | 2 | 2 |
| | Bunk | | | | |
| | Double | | | | |
| | Queen | 1 | 1 | 1 | 1 |
| | King | | | | |
| Capacity | Minimum | 3 | 3 | 3 | 3 |
| | 2 Adult Rates Included in Minimum | | | | |
| | Normal | 4 | 4 | 4 | 4 |
| | Maximum | 5 | 5 | 5 | 5 |

Summer 2023 Pricing

No single occupancy.

| Week | Adult | 7 - 13 yr old | 1 - 6 yr old |
|--------------------|------------|---------------|--------------|
| Weeks 1 & 9 | \$1,162.00 | \$514.50 | \$126.00 |
| Weeks 2, 3, 7, & 8 | \$1,249.50 | \$560.00 | \$133.00 |
| Weeks 4, 5, & 6 | \$1,291.50 | \$584.50 | \$140.00 |

Hopi

Each unit is approximately 380 square feet

Units 1 & 3

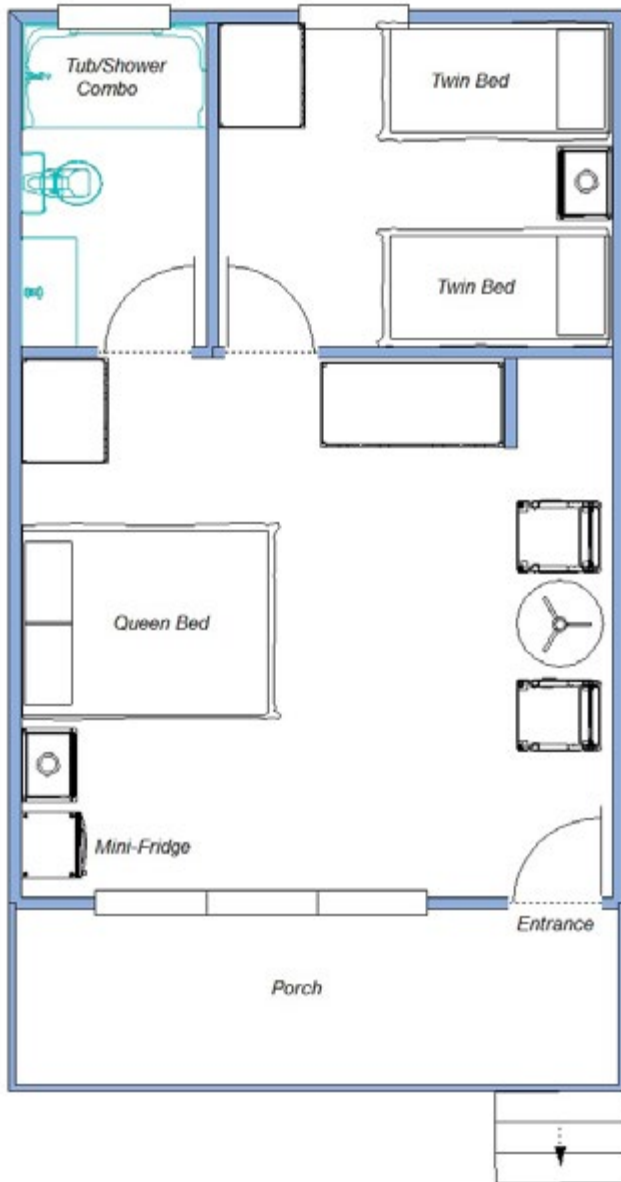

Units 2 & 4

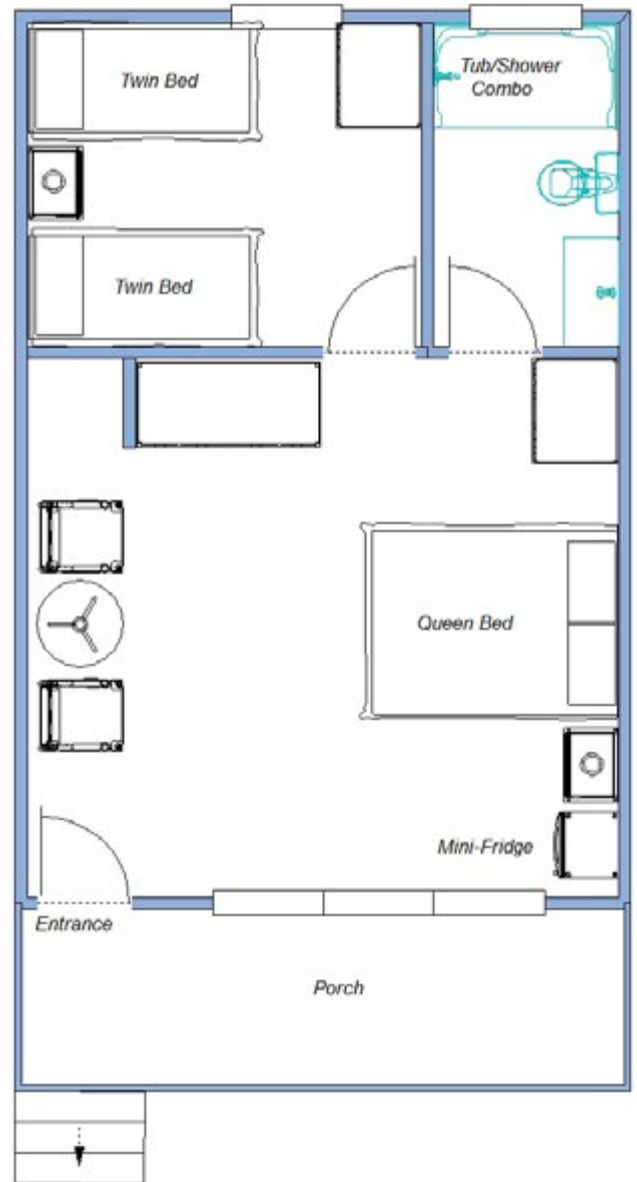

Lake Pleasant