

ISLOTTA B, C, D, G, H, & J IS

lakeside



- ↑ Cabins; G: 3 rooms,
B, D, & J: 2 rooms, C: 1 room
- 🕒 Located along the lake near the point
- 🚿 B, C, & G: Tub/shower combo
C, D, H, & J: Shower

- ✚ Unit B has a screened in porch
- 🔥 B, D, G, H, & J have fire pits
- ♿ No handicap rooms

Beds & Capacity by Unit

| | Unit | B | C | D | G | H | J |
|----------|---|---|----|---|---|---|---|
| Beds | Twin | 1 | | 2 | | 1 | |
| | Bunk | 1 | | | 1 | | 1 |
| | Double | | | | 1 | | |
| | Queen | 1 | 1 | 1 | 1 | 1 | 1 |
| | King | | | | | | |
| Capacity | Minimum | 3 | NA | 3 | 4 | 2 | 2 |
| | Unit G: 2 Adult Rates Included in Minimum | | | | | | |
| | Normal | 5 | 2 | 4 | 6 | 3 | 4 |
| | Maximum | 6 | 3 | 6 | 8 | 4 | 5 |

Summer 2024 Pricing

Unit C: Contact Registrar for single occupancy rates.
Units B, D, G, H, & J: No single occupancy.

| | Week | Adult | 7 - 13 yr old | 1 - 6 yr old |
|----------------------------|-----------------|------------|---------------|--------------|
| B, D, G, H, & J | Weeks 1, 8, & 9 | \$1,130.50 | \$518.00 | \$115.50 |
| | Weeks 2, 3, & 7 | \$1,225.00 | \$556.50 | \$122.50 |
| | Weeks 4, 5, & 6 | \$1,260.00 | \$581.00 | \$129.50 |
| C | Weeks 1, 8, & 9 | \$1,036.00 | \$486.50 | \$98.00 |
| | Weeks 2, 3, & 7 | \$1,116.50 | \$525.00 | \$108.50 |
| | Weeks 4, 5, & 6 | \$1,151.50 | \$549.50 | \$115.50 |

ISLOTTA

Unit B

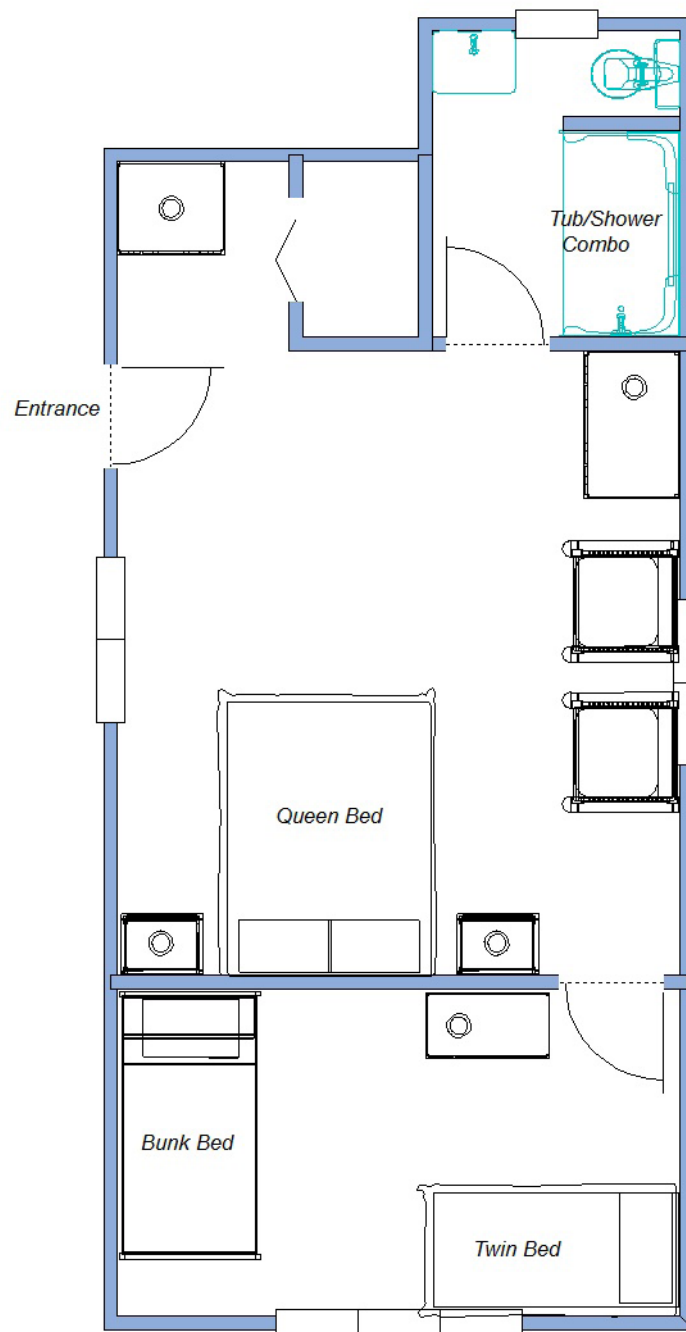

Lake Pleasant

ISLOTTA

Unit C

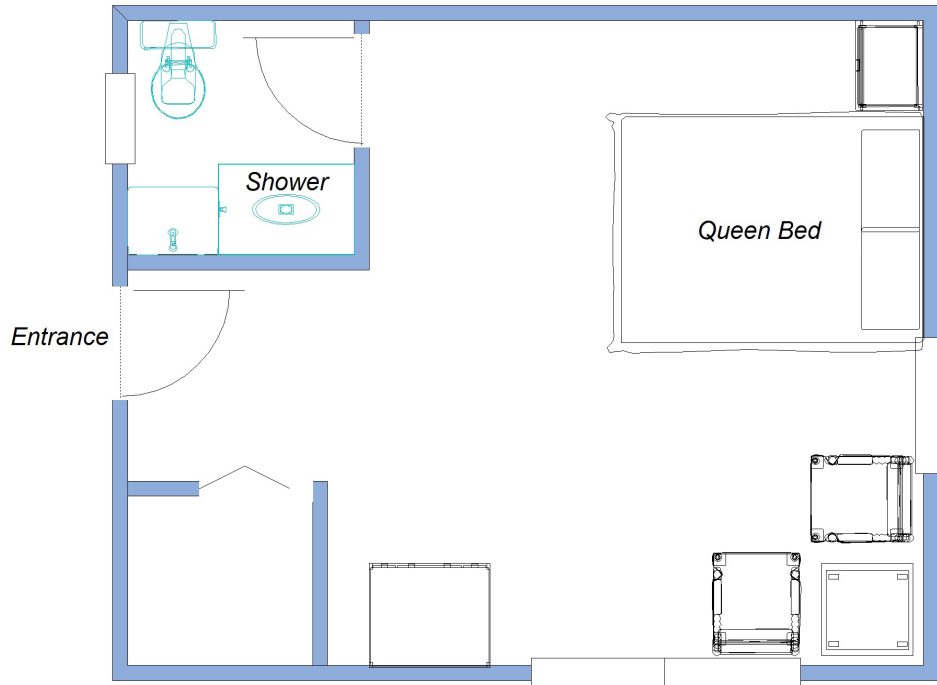

Unit D

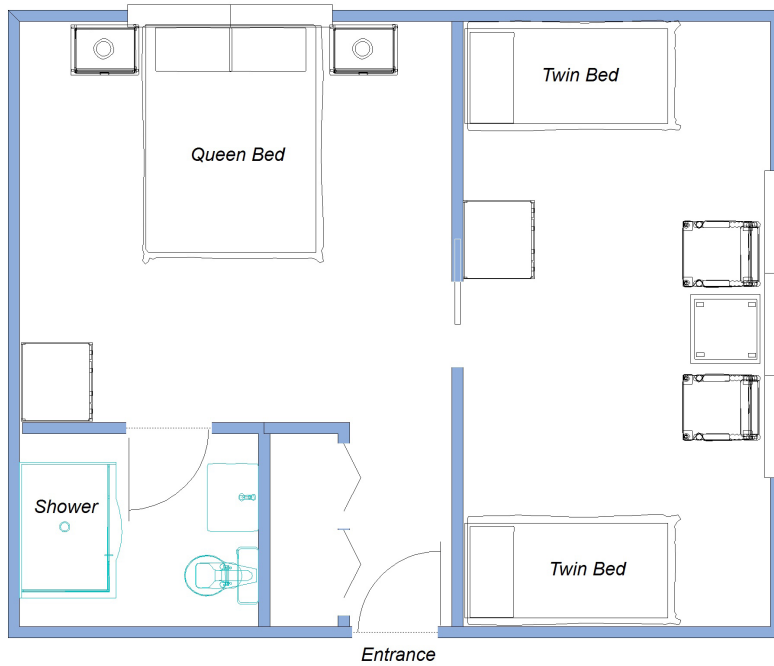

ISLOTTA

Unit G
Approximately 490 square feet

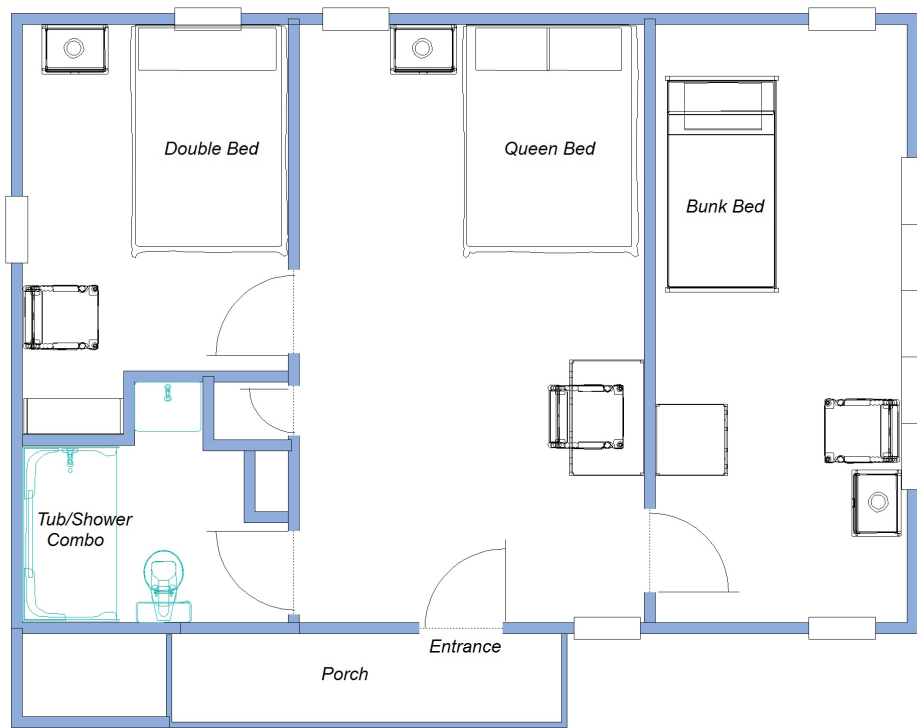

Unit H

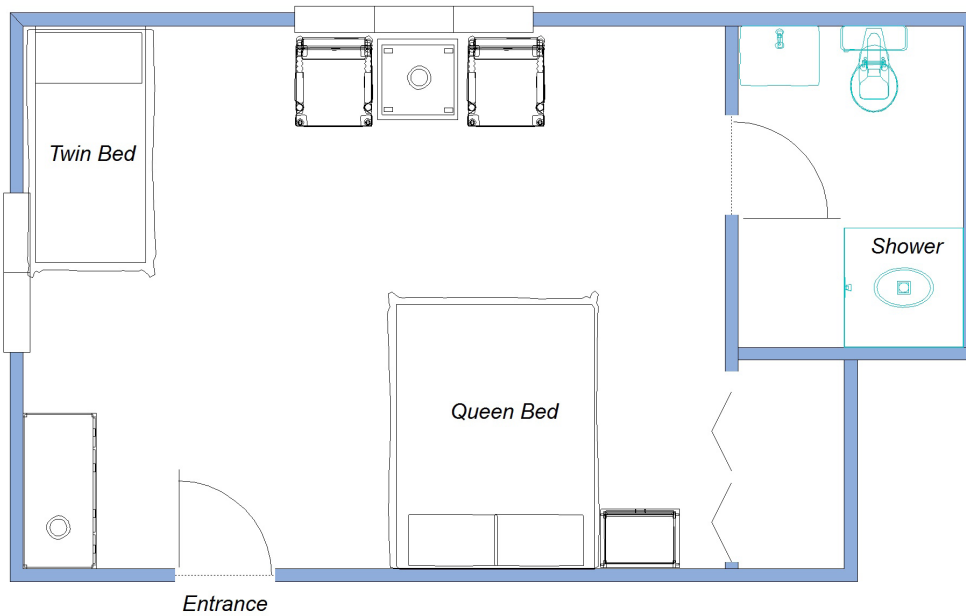

ISLOTTA

Unit J
Approximately 368 square feet

