



- Cabin; **Unit 11:** 1 two room unit  
**Units 21 & 22:** 2 one-room 2nd floor units
- Located just behind Pleasant View and Mesa
- Bathroom with showers
- Porch
- No fire pits
- Not handicap accessible

## Beds & Capacity by Unit

	Unit #	11	21	22
Beds	Twin			
	Bunk	2		
	Double			
	Queen	1	1	1
	King			
Capacity	Minimum	5	NA	NA
	Normal	6	2	2
	Maximum	8	2	2

## Summer 2024 Pricing

Unit 11: No single occupancy.

	Week	Adult	7 - 13 yr old	1 - 6 yr old
<b>11</b>	Weeks 1, 8, & 9	\$864.50	\$441.00	\$77.00
	Weeks 2, 3, & 7	\$938.00	\$469.00	\$87.50
	Weeks 4, 5, & 6	\$966.00	\$497.00	\$94.50
<b>21,22</b>	Weeks 1, 8, & 9	\$836.50	\$423.50	\$70.00
	Weeks 2, 3, & 7	\$899.50	\$462.00	\$80.50
	Weeks 4, 5, & 6	\$927.50	\$479.50	\$87.50

# DAKOTA

Details subject to change.

## Unit 11

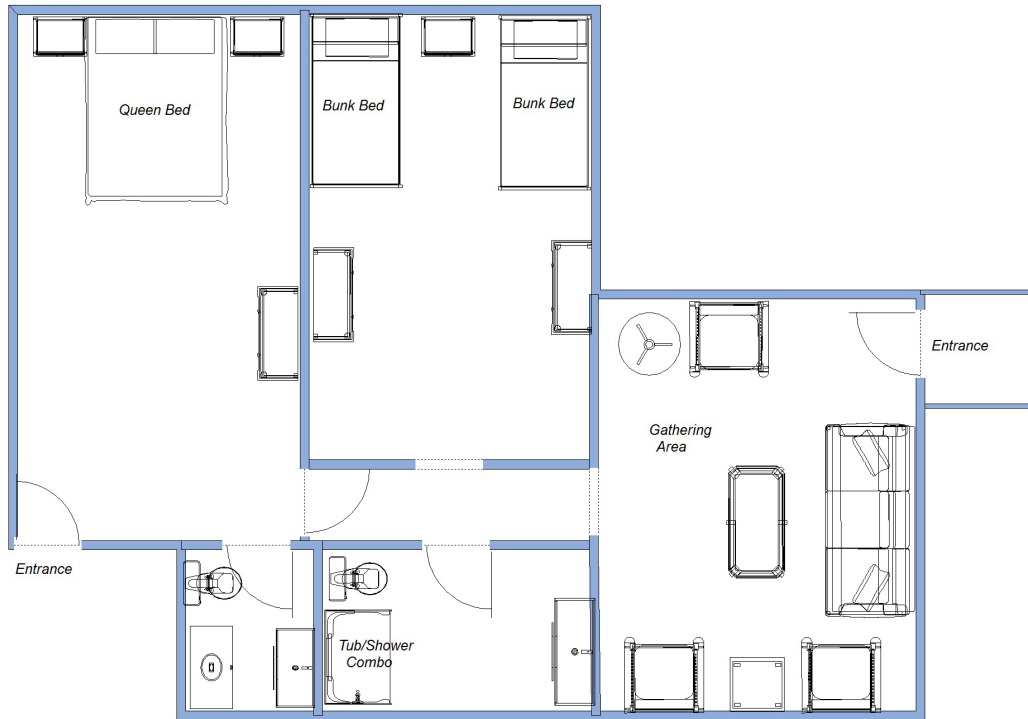

## Units 21 and 22

