IRONWOOD
MICHIGAN | Find Your North

Greater Ironwood Area
Spring-Fall Recreation Map

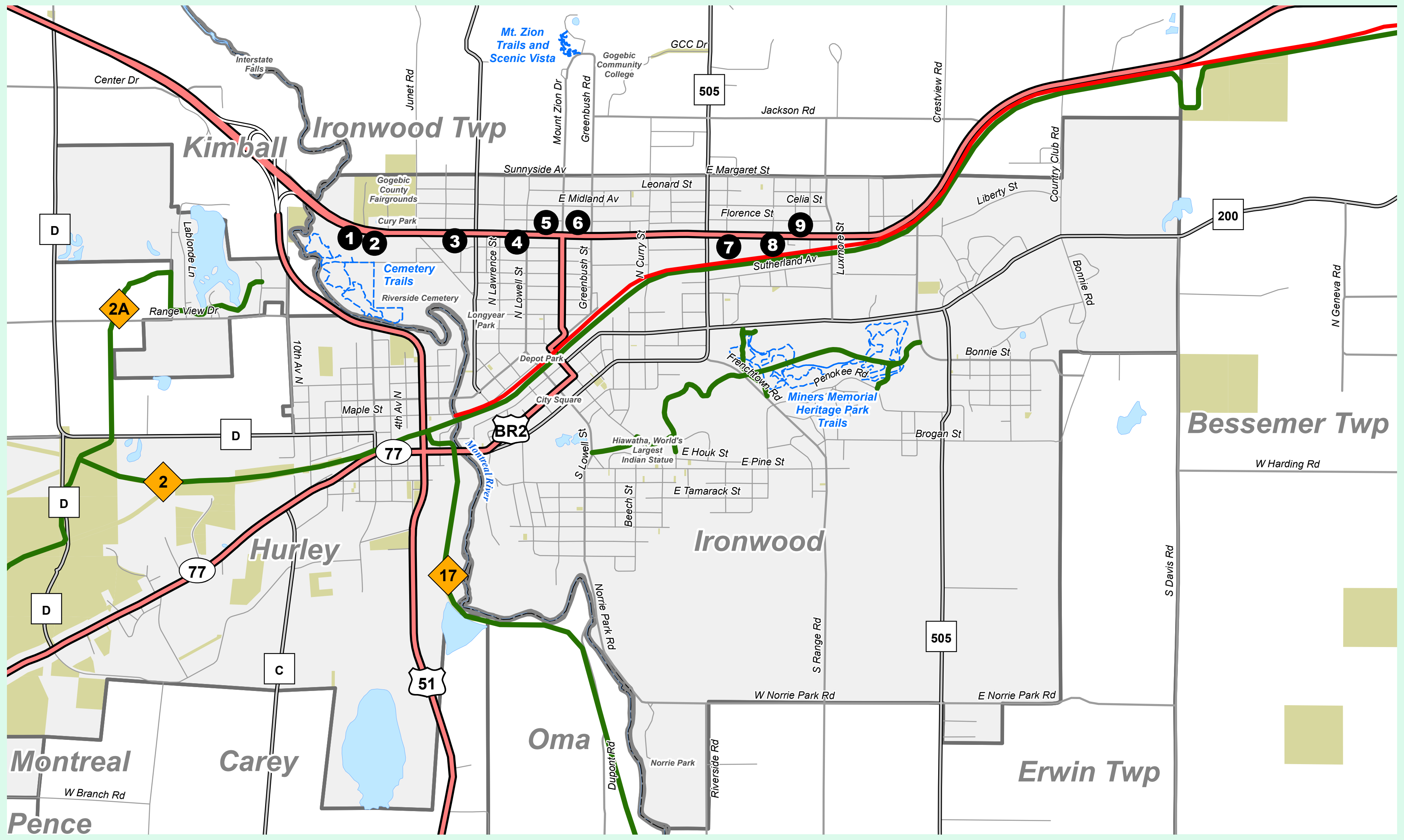

Ironwood Lodging Guide

1. **Cedars Motel** – *777 W Cloverland Dr (906)-932-4376*
2. **Royal Motel** – *715 W Cloverland Dr (906)-932-4230*
3. **Budget Host Inn** – *447 W Cloverland Dr (906)-932-1260*
4. **Timberline Lodge** – *105 W Cloverland Dr (906)-364-7181*
5. **Rodeway Inn** – *160 E Cloverland Dr (906)-932-3395*
6. **Quality Inn** – *210 E Cloverland Dr (906)-932-2224*
7. **Indianhead Motel** – *823 E Cloverland Dr (906)-932-2031*
8. **AmericInn by Wyndham** – *1117 E Cloverland Dr (906)-932-7200*
9. **Classic Motor Inn** – *1200 E Cloverland Dr (906)-932-2000*

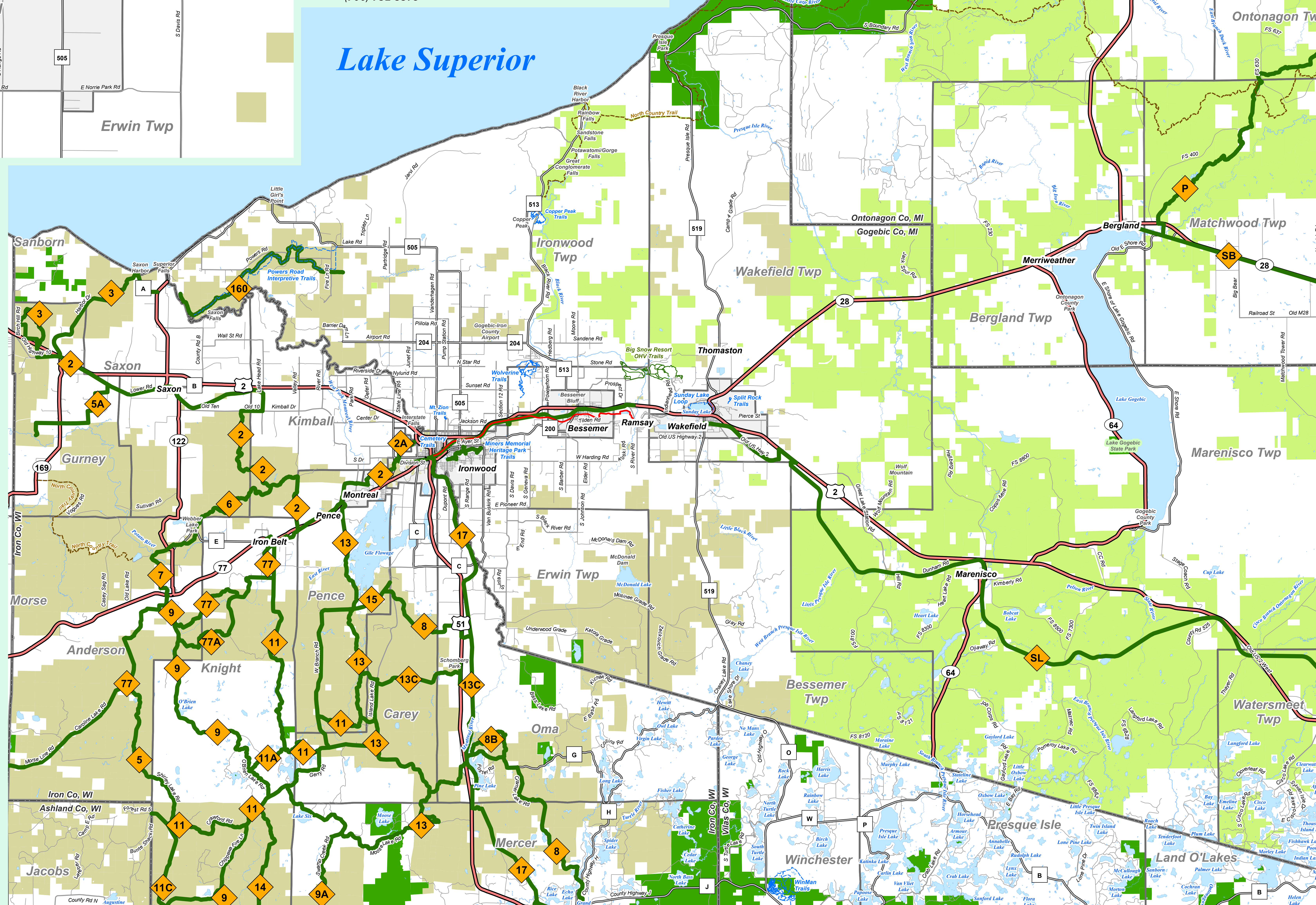

Legend

Motorized Trails
- Public ORV Trails – *ORV's must have sticker and/or be registered in accordance with state laws*
- Private ORV Trails – *Seperate trail pass required*

Non-Motorized Trails
- Multi-Use Trails – *Mountain Biking & Hiking*
- Hiking Only
- Iron Belle Trail – *Paved biking/hiking trail*

Public Roads
- Primary
- Secondary
- Tertiary
- Residential/Forest

Public Lands
- State Owned Land
- USFS Land
- County Land

- *Hurley* – Populated Places
- Counties
- Civil Divisions (Bessemer Twp)
- Incorporated Areas – *Local ORV ordinances may apply*
- Lakes
- Rivers
- Area Lodging

ORV Riding on Public Roads
ORV riding is prohibited on all primary federal and state highways unless posted otherwise

Gogebic County, MI - ORV use permitted on all county roads unless posted otherwise

Ontonagon County, MI, Iron and Vilas County, WI - ORV use permitted on designated routes only

Ottawa National Forest Roads - Refer to the Ottawa Motor Vehicle Use Map for futher information

N S E W

0 1.25 2.5 5 7.5 10 Miles

For more information visit
travelironwood.com

Prepared and Distributed By:
TRAVEL IRONWOOD
Ironwood Memorial Building
213 S Marquette St Ironwood, MI 49938