

DESIGN AND ARCHITECTURE PORTFOLIO
MARIJA GELMANOVSKA

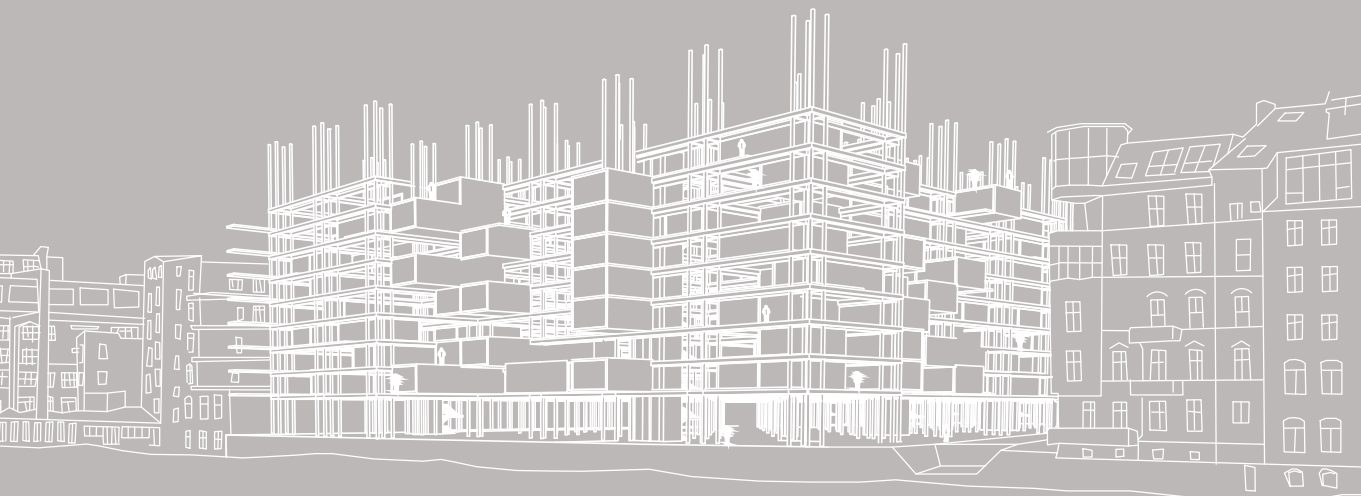

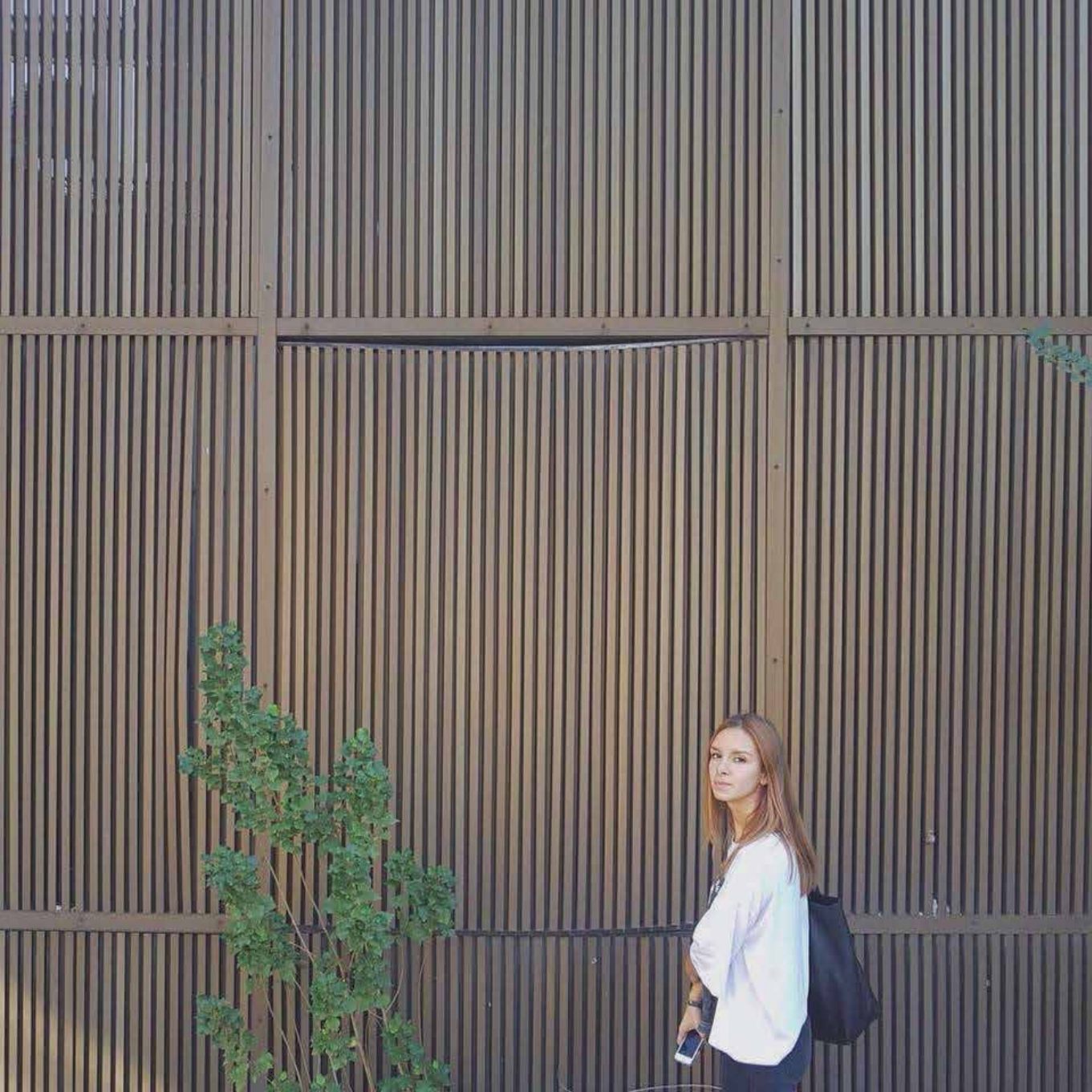

| GENERAL INFO | born on 04/17/1994 in skopje, macedonia

| EDUCATION AND TRAINING |

| 2000-2008 | primary school-skopje

| 2008-2012 | high school 'r.j.korchagin'

| 2010-... | debate and youth activism 'youth educational forum'

| 2012-... | faculty of architecture - master programe - skopje, macedonia

| 2016 | spring course on smart cities, waste treatment and pollution censors

| 2017-2018| newman's academy training 'graphic & multimedia designer'

| SOFTWARE SKILLS |

| autocad |

| photoshop |

| illustrator |

| 3ds max |

| indesign |

| archicad |

| rhino and grasshoper |

| artlantis |

| sketchup |

| microsoft office |

ARCHITECTURE

DESIGN

REVITALIZATION OF THE SKOPJE POST OFFICE

ELEVATIONS

BERLIN UNIVERSITY RESIDENCE BUR

THE SWEET ESCAPE

PATTERNS OF GROWTH

B HELPER

SHTIP MULTIMEDIA CENTER

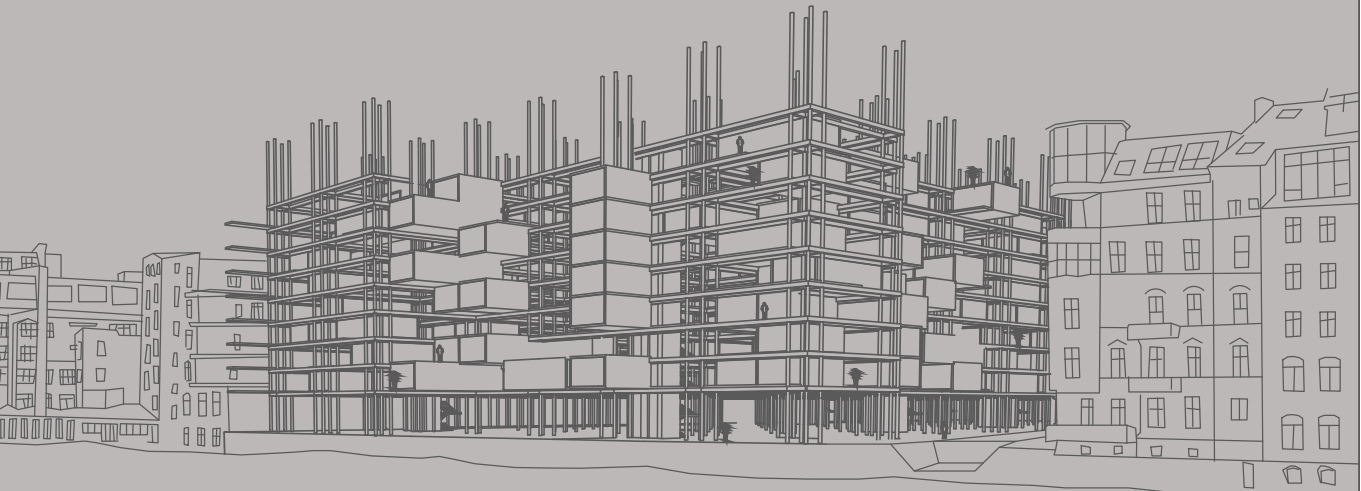

REVITALIZATION OF THE SKOPJE POST OFFICE

visualisations

| TYPE | public building , school project

| YEAR | 2017

| CONCEPT | urbanisation and repurposing of the
skopje iconic brutalistic post office hall

| PROGRAM | club/concert hall, restaurant,
workshop and office area



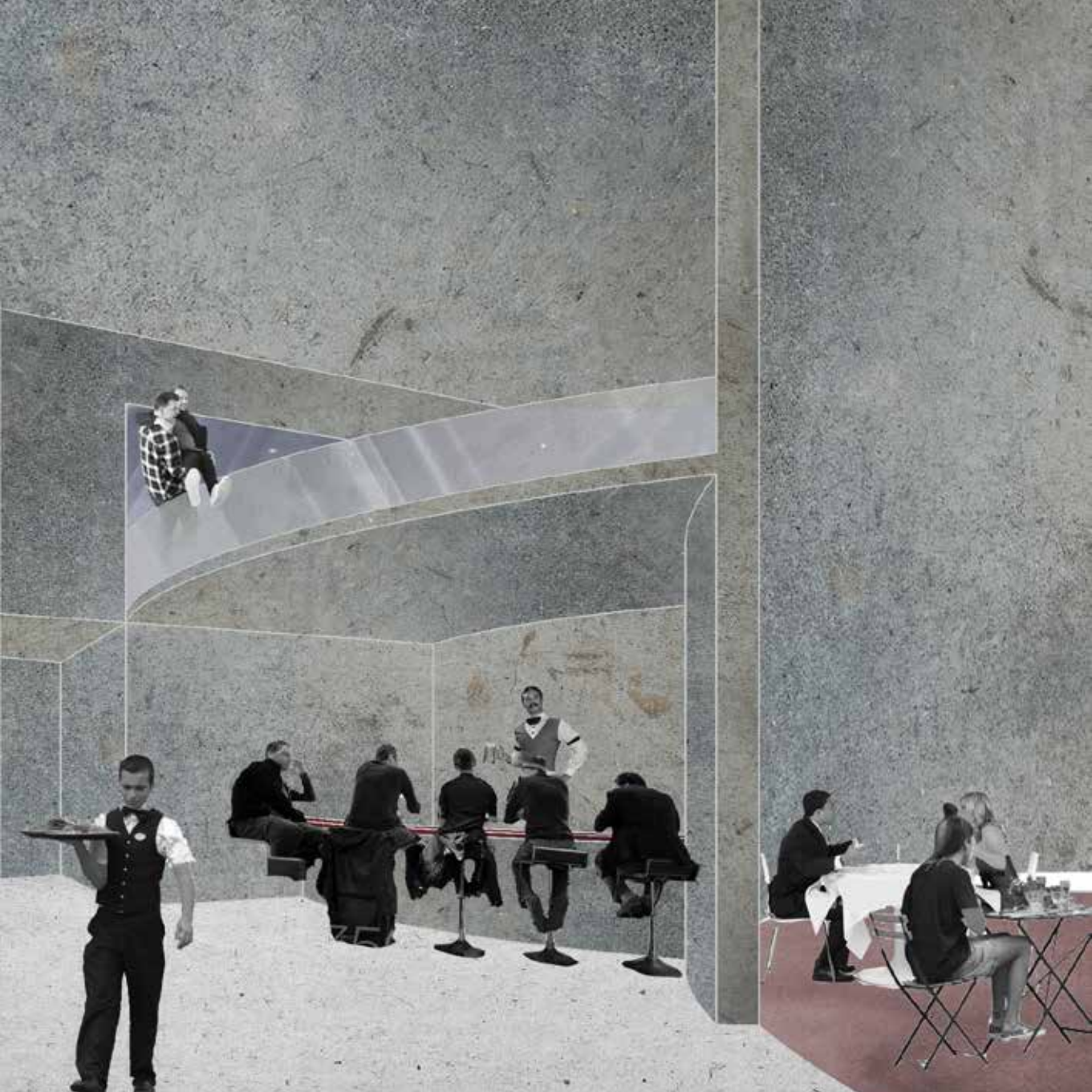



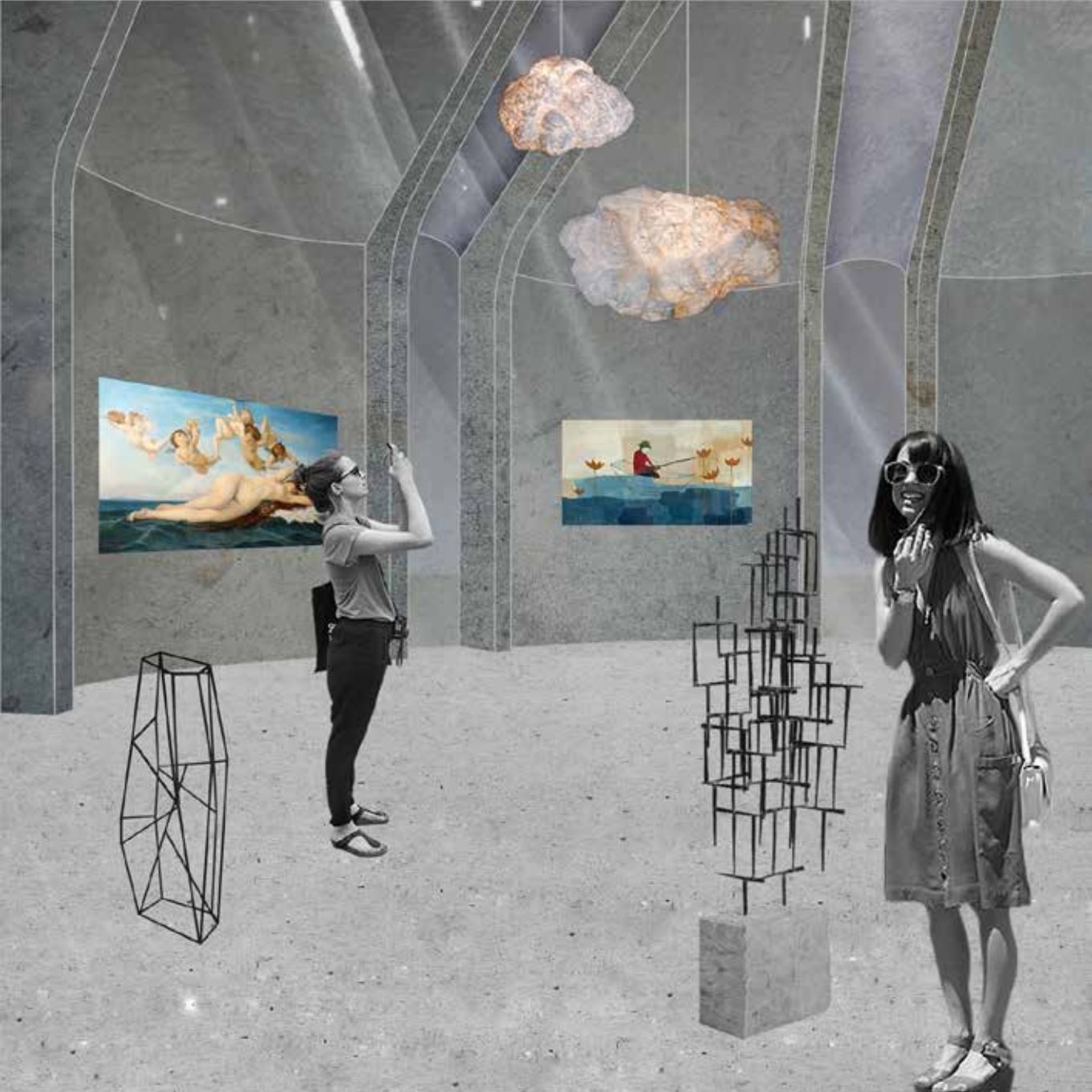

BERLIN UNIVERSITY RESIDENCE BUR

visualisations
model
technical drawings

- | TYPE | public building , competition 'archizoom'
- | YEAR | 2016
- | CONCEPT | complex grid structure with individual student 'cells' and vertical and atrium gardens
- | PROGRAM | student dorm, hostel, library, gym, pool, restaurant, lobby

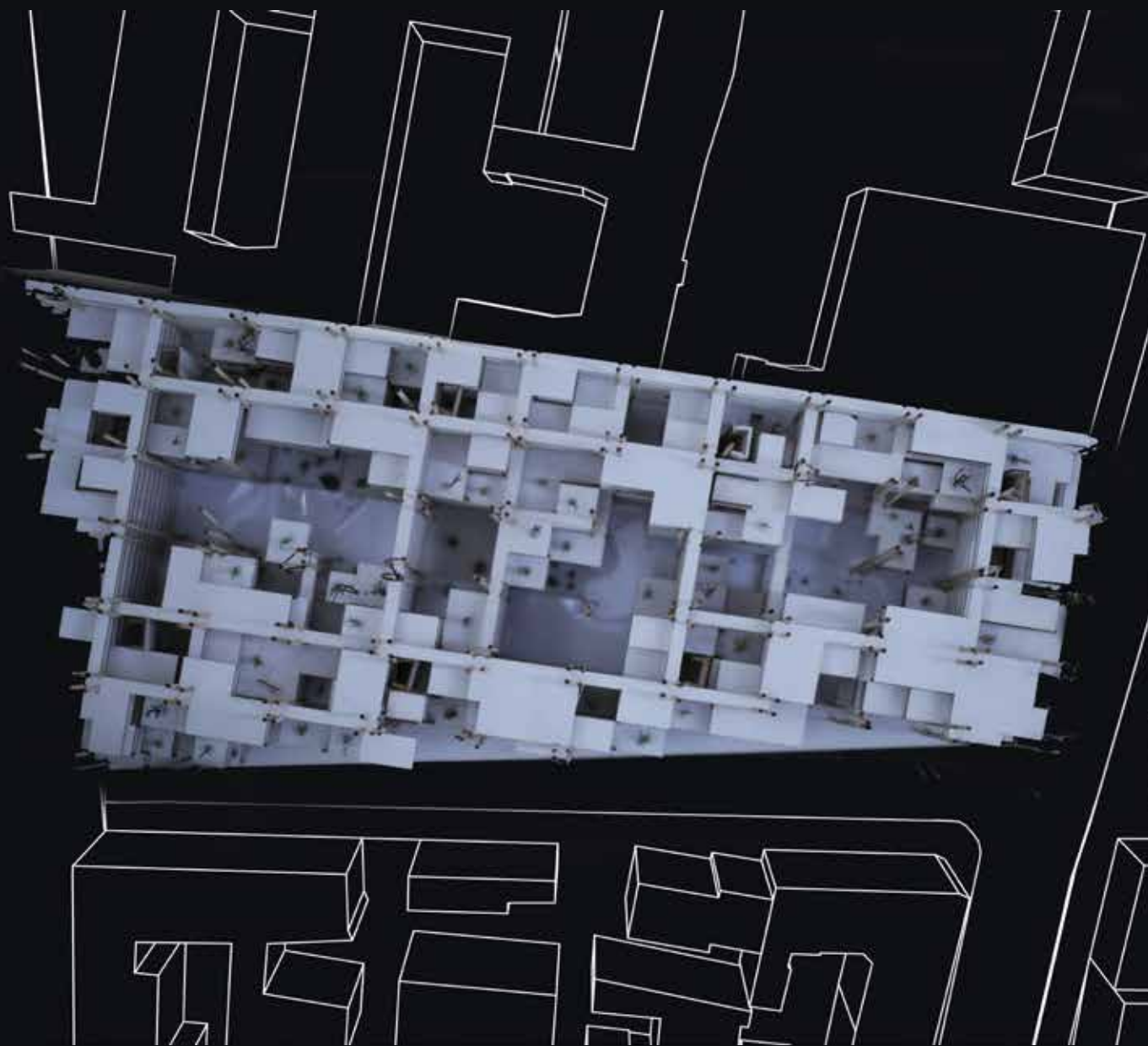

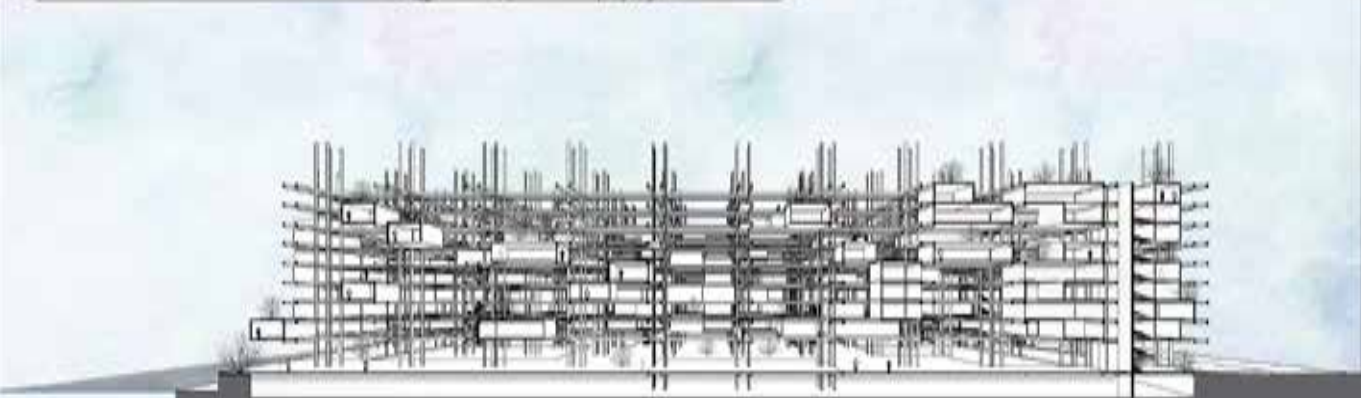
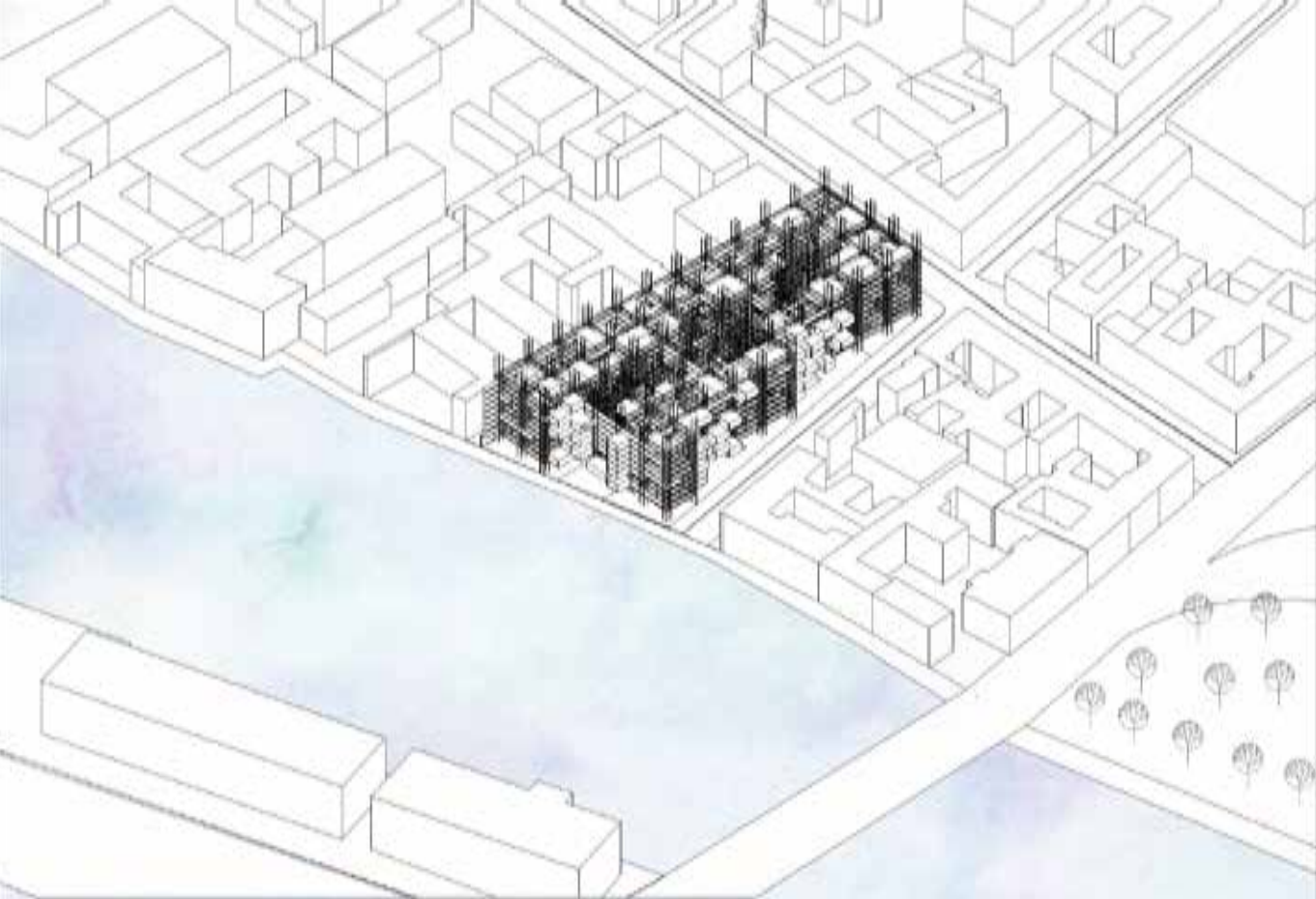



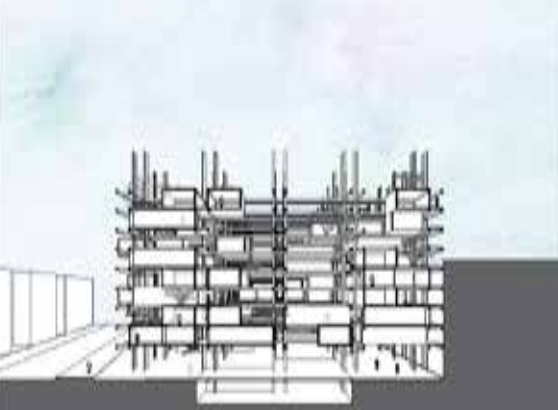

This architectural project is a comprehensive study of a modern residential building. It explores the integration of a complex steel frame structure with glass facades and rooftop greenery, set within an urban context. The design aims to create a sustainable and functional living environment.

Architectural Plan
 This diagram illustrates the overall layout of the building, showing the arrangement of rooms, corridors, and structural elements. It highlights the building's footprint and its relationship to the surrounding urban grid.

Structural Framework
 This diagram shows the building's structural framework, detailing the steel frame and the placement of columns and beams. It emphasizes the building's verticality and the integration of greenery on the roof.

Vertical Section
 This diagram provides a vertical cross-section of the building, showing the internal spaces, structural elements, and the placement of greenery on the roof. It illustrates the building's height and the integration of natural elements.

Horizontal Section
 This diagram shows a horizontal cross-section of the building, detailing the internal layout of rooms, corridors, and structural elements. It highlights the building's footprint and its relationship to the surrounding urban grid.

Site Plan
 This diagram shows the building's location within the surrounding urban context, highlighting its relationship to the street grid and other buildings.

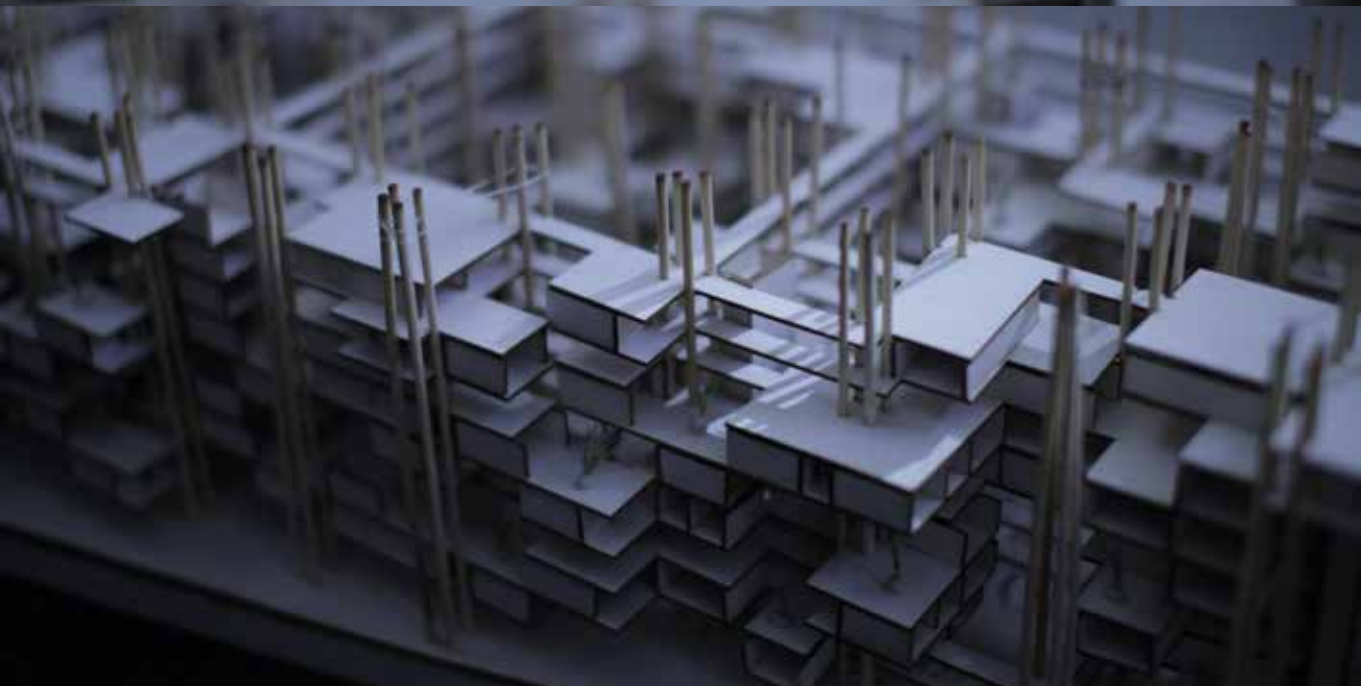

PATTERNS OF GROWTH: RESIDUAL FORM

visualisations
technical drawings

| TYPE | residential complex , school project

| YEAR | 2016

| CONCEPT | the new city matrix is comprised of two grids which overlap and intertwine, and which are abstracted from the major structural elements of the context

| PROGRAM | apartmments, common areas



The
Cafe
House
Open

RAIHO
BANG



CAFE

OPEN
24 HRS



OPEN



WINN
PHARMACY
PRESCRIPTIONS

錄影孔

JAZZ
CLUB





Sulker
spinn





SHTIP

MULTIMEDIA CENTER

visualisations
elevations

| TYPE | public building , school project

| YEAR | 2015

| CONCEPT | 'a body within a body' structure that creates diferetiation between the open,public area represented by the glass 'box' and the

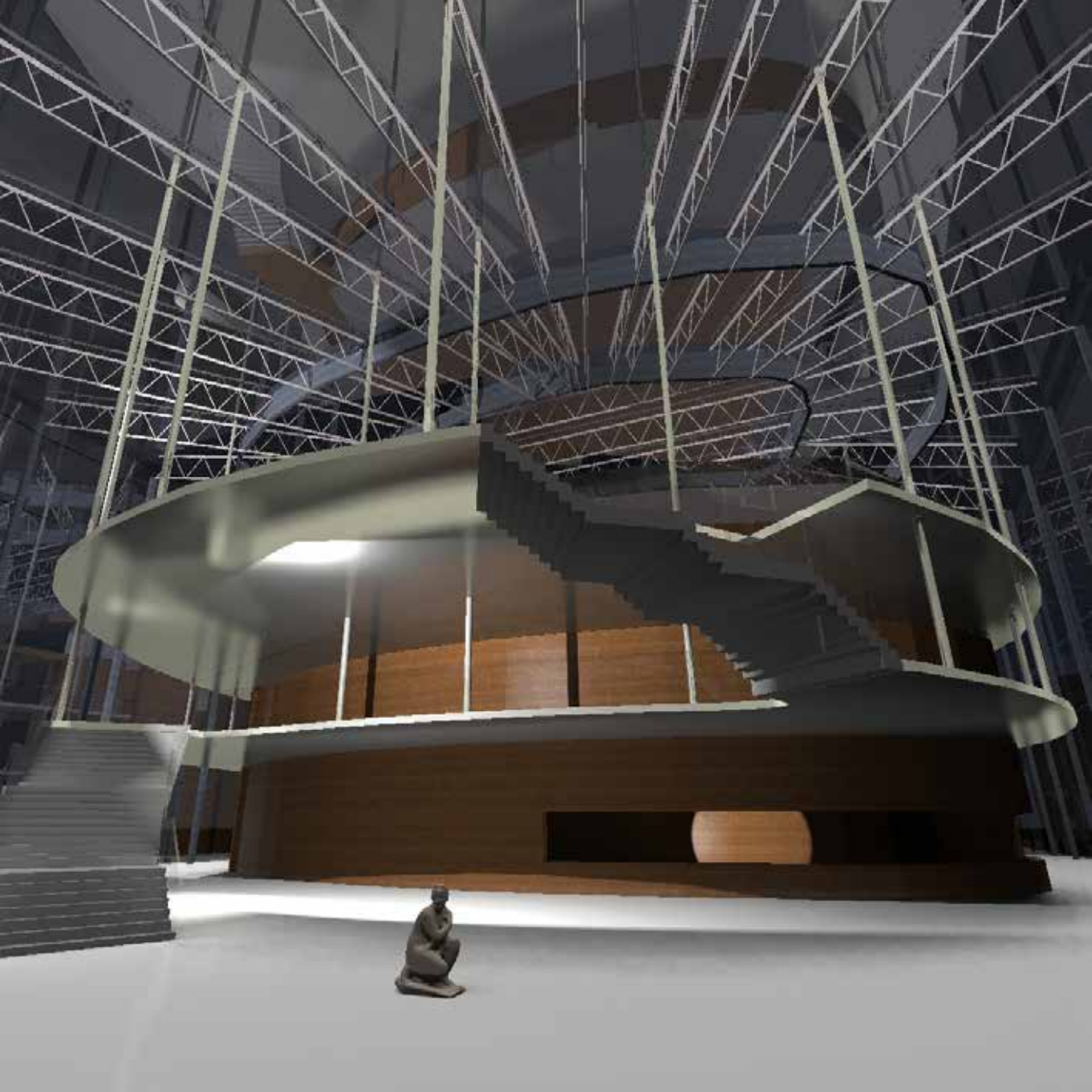

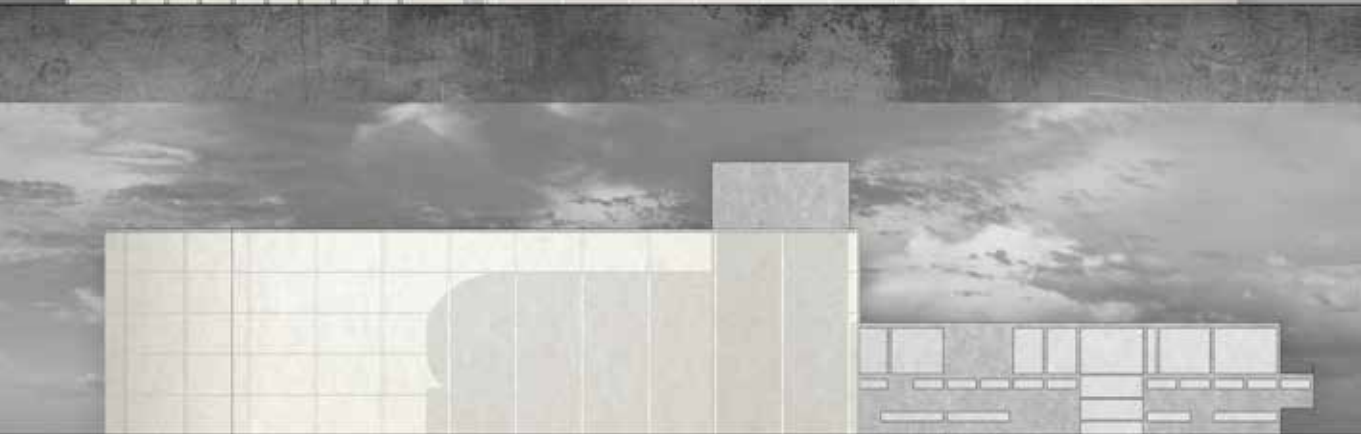
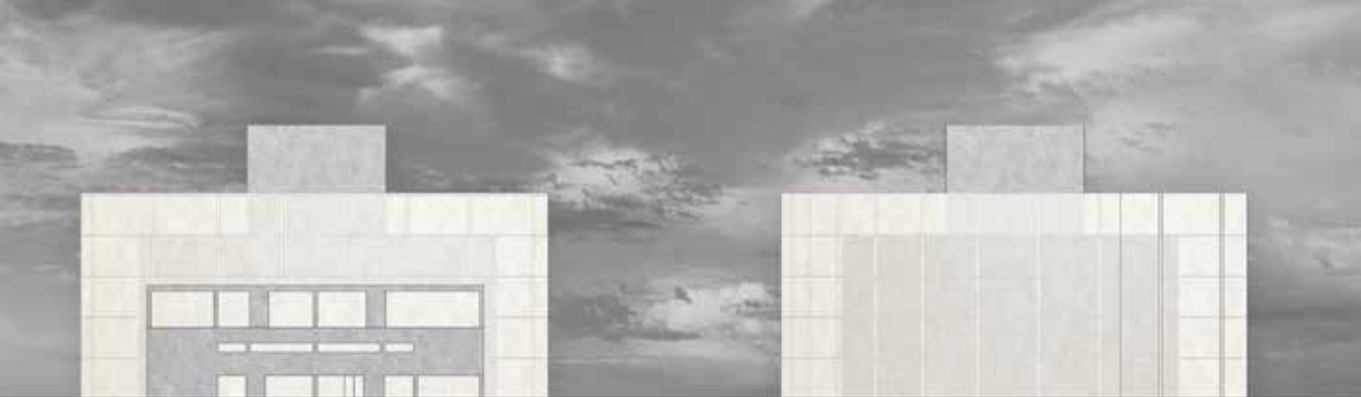

ELEVATIONS

poster design

| TYPE | course project

| YEAR | 2018

| CONCEPT | tangram inspired pooster for an
art exhibiton



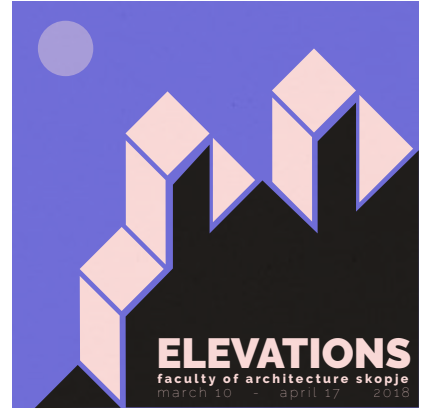



ELEVATIONS
faculty of architecture skopje
march 10 - april 17



THE SWEET ESCAPE

product design

| TYPE | course project

| YEAR | 2018

| CONCEPT | product design for a bakery

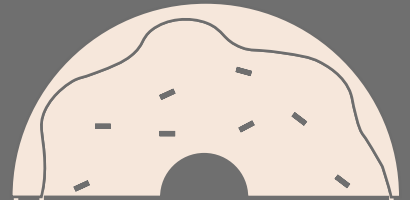

the sweet
ESCAPE

recreate a place as your own world

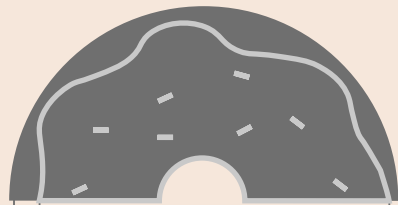

the sweet
ESCAPE

recreate a place as your own world

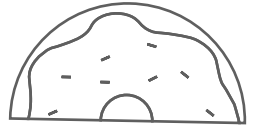
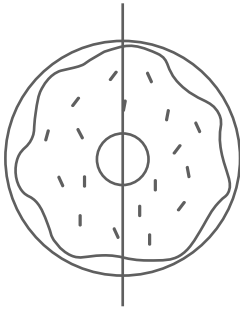
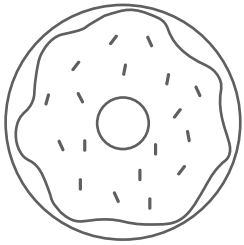
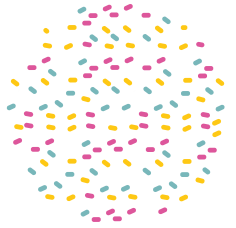
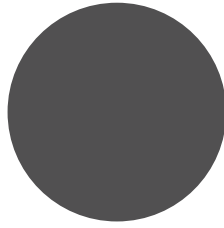
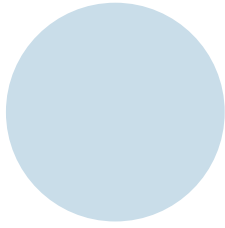

the sweet
ESCAPE

recreate a place as your own world



the sweet
ESCAPE

recreate a place as your own world



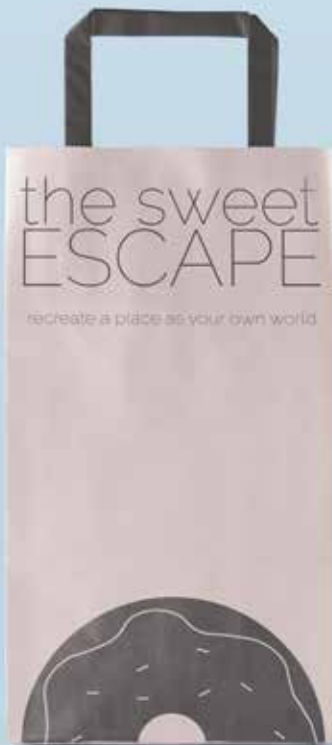

the sweet
ESCAPE

recreate a place as your own world





B HELPER

iu design

| TYPE | course project

| YEAR | 2018

| CONCEPT | online platform for chores exchange

 **helper**

 **helper**

 **helper**

 **helper**

 **helper**

 **helper**

 **hlpr**

 **helper**

Cras efficitur mollis orci ut euismod. Maecenas tincidunt, enim sit amet porta

Search



Moving & Lifting



Cleaning



Shopping & Delivery



General help





helpers near me

find a helper >

Home

helper

Log in

Username

Password

Forgotten password?

sign up

helper

helper